



Dugré Pauline
Dubreil Emilie
Bakhouche Sarah
Briançon Martin
Betton Martin
Mariot Clément

Group : 474

**ALL CRIME IS A KIND
OF DISEASE AND
SHOULD BE
TREATED AS SUCH.**



QuoteHD.com

Mahatma Gandhi

Indian Political Leader

(1869-1948)





City Of London Police

FINANCIAL CRIME REPORT FORM



Reported by : The detective Sarah Watson.

Date of report : 04/13/2020.

Nature of case : to be defined.

Victim : Warren Brown.

Approximate time of death : Monday 13th April 2020 at 20.45.

Address : young Street, Kensington London W8

Suspects : to be defined.

Officers : Scott Thomson, William Atkins and Sarah Watson.

case n° : 00584736.



Incident description :

A woman named Katherine Brown called the police to report the death of her husband. A police patrol went to the apartment and when we came in, we found Mr Warren Brown lying on the ground in the kitchen next to the dining room table. Next to him, miss Katherine Brown, squatting on the floor, doing him a heart massage. She was crying and devastated by the death of her husband.



I examined the body and I noticed a disappearance of the pulse, the interruption of the breathing and the heartbeat. I looked for a hint of altercation but I didn't find any wounds, any scars that could make us think of a murder.

Mr Scott Thomson called an expert, Mr Briançon Martin, for more precision, and the fire department to report a death.

In the same time, my colleague Mr William Atkins, took the woman apart to try to calm her down and asked her what happened to her husband and she said that she didn't understand anything and that he was eating and suddenly he had a heartache so he got up and fell. She was shaking and had injuries on the arms so the officer offered to accompany him to make a statement at the office.



We've secured the scene to collect evidence.

After that, I examined the apartment to look for clues that might reveal what really happened.

It seemed that the couple was very orderly because their flat was clean and tidy.

The bathroom was a little wet and there were men's clothes in the laundry basket, we can think that the man took a shower before eating.

In the couple's room, on the nightstand, I saw a box of SEROPLEX 10 mg, I wore gloves and I put it in a bag that I gave to the expert.



In the kitchen, I found at the table 4 plates, 1 glass, 2 forks, 2 spoons, 3 knives, a salad and a dish of lasagna that the woman took care of cooking. And there was also a bottle of wine. At the carpet, placed under the table, we could see a red wine stain and a glass that the victim dropped when he passed out.

The observations of the scientific expert

Reported by: The expert Martin Briançon.

I arrived at 22:05 at Young Street, Kensington London W8. I decided to process as I usually do, check all the place then focus on the dead body.

I looked for clues, fingerprints and footprints that the police officers couldn't see and I took pictures of everything suspicious.

The inspection with blue light and other usual procedure allowed me to say that the entire house look clean. I didn't find anything that can proof that there was violent confrontation, no blood, nothing broken, no mark on furniture except old cat pee.



The detective gave me a bottle of pills that she found in the couple's room . It was a box of SEROPLEX which is prescribed for treating:

- depressive states.
- anxiety and panic attacks.
- obsessive-compulsive disorder.

<https://eurekasante.vidal.fr/medicaments/vidal-famille/medicament-gp1276-SEROPLEX.html>

According to police officers and the wounds on the lady's arm, I conclude that the woman was beaten by her husband which caused her depression.

I told the detective to interview her to see if my version was good.

I tore the kitchen apart and I found a bottle of MOTILIUM inside a plant pot, I thought it suspicious so I took it to send it to analysis.



Mister Brown was lying on his back as if he'd fallen from his chair. His position looked true, I didn't believe someone moved his body. He looked like a young, strong and healthy man.

I looked at his neck if there was strangulation marks, I didn't find.

I checked his neck, his arms, his legs, I even looked under his toenails and fingernails and I didn't find anything.

I asked for his medical book to find if he had a weakness such as heart disease. He didn't show any sign of stifling.

I requested for a blood analysis and a food analysis for the meal, the wine and the glass.



Testimonials

The neighbour:

“I’m the neighbor downstairs, I barely new the couple except to say hello, However, I can tell that despite the look that they were showing, their relationship wasn’t as well as they showed. The walls aren’t thick here, almost everything can be heard through the walls , principally the argues and they were a lot. I often heard Miss Brown crying, but I haven’t any idea about the reasons.”

The caretaker:

“I’ve been working and living in this building for 20 years, I’m a part of it. Of course that I know everyone who lives here except one person. There is a man a little bit tall, with brown hair that I see passing regularly, I know that he doesn’t live here, so a day I followed him to see where he went, and it was at Miss Brown, He came every time when Mister Warren was at work. I don’t like to create argues but they looked like very close, more that simple friend, if you see what I mean. And I want to insist I saw him this terrible day, while he usually don’t come this day of the week; it’s strange...”

Work colleague:

“I’m Nathaly a colleague of Katherine’s work for more than 10 years. Our relationship wasn’t always simple, but I can’t denigrate his work, she is an excellent cardiologist. A week ago, I surprised her in the shed, she seemed embarrassed to meet me there. At the time, I didn’t ask myself questions. I trust her completely, but it’s true that she shouldn’t have been there and her reaction now seems strange to me. “

The victim’s friend:

“I’m devastated by the news I just received. Warren was a close friend, we saw each other once a week to get news. It is always good to have a longtime friend you can count on. The last time we saw each other was last Saturday, he was very strained. He had learned the very day that his wife Katherine was having a relationship with another man... It was a shock to him, he had great confidence in Katherine. I don't know how he could have overcome this. “

Katherine’s lover:

“Katherine and I have been together for one year. It’s not just a fleeting adventure, she had made the decision to leave her husband. She intended to tell him, fate just helped us a little... Her husband wasn’t present for her, he didn’t deserve her. This man was a bad person. His death can only be good news, it's tragic to die at this age, but it’s maybe better for everyone, I assure you.”

Katherine:

“I really don’t understand, yet he looked healthy, he was taking care of him. He was still young. Finding him in this state was a shock to me. We were both having a leisurely dinner when the phone rang. I was away only ten minutes, ten fatal minutes for him... I will blame myself all my life for not having been there. My first reflex was to call the emergency room, but I don’t understand what I’m doing here. Why am i being interrogated? Isn't it just a heart attack? “



Suspects

After registering all the testimonials, 4 suspects stand out who have a potential mobile: the caretaker and the neighbour of building, the women's lover and Katherine the victim's wife.

The janitor:



The janitor alias Mister Frash was born in London the 14th January, 1972. He is a white man of 48 years with glasses, 6 feet tall (1 meter 85). He has no distinctive characteristic. In fact, he looks like a lambda citizen of London.

He has worked and lived in the building since 1981, he moved here because of a complex case of bullying with his ex-wife. Nevertheless, he finds his place here and he is appreciated by nearly all the tenants except Miss Humbrella who is living at the 3rd floor but it is the unique exception.

He wasn't very close of the victim but he works at the ground floor all the day of this terrible event, so he has certainly see something...

The lover:



Jonathan Maccoy was born in a little city near Edinburg called Linlithgow the 2nd July, 1993. He is pretty tall, brown haired with a tribal tattoo on the left arm.

He had a secret relation with Miss Katherine since the last year. Mister Frash knows that because of the back and forth of Jonathan. According to him the relation he has with the victim's wife is so strong that Katherine would announce a divorce soon.

He highlights the fact that even if the husband's dead arrange him, he claims that he never swear his dead and he had nothing against the victim except this link with his wife.

Katherine:



Katherine comes from the Connecticut; she grew there but at the age of 21 she moved in this city after the meeting of her future husband. She was born the 27th November, 1994.

A white girl 6 feet tall long brown haired, she moved in this building 2 years ago right after her marriage with the victim.

She has an extramarital relationship with Mister Maccoy since a year, her husband wasn't aware of this and his past show that he will respond to this with violence like his criminal report indicate with his precedent relation.

She didn't confirmed or denied the Jonathan's affirmation about her alleged intention to break her marriage with the victim.

Miss Umbrella:



Miss Suze Umbrella is the below neighbor of the Katherine's apartment. She lives in the building for 6 year.

According to the others tenants she is pretty annoying and she leaves her place only once a month to buy the strict necessity.

Miss Umbrella claims that she ears, once or twice a week, the steps of two different person in the apartment above, just after the departure of the husband to the work.

But after we inform her that she confirmed the janitor's testimony, she enter in an unbelievable wrath and denied all what she said earlier. Her reason was the visible conflict between Suze Umbrella and Mister Frash.

His doctor explain to us that Miss Umbrella was detained 15 years ago for passive dementia, so her testimony will not be admissible. In summary, first she confirms the Frash's testimony but in the other hand she has a past of mental illness.

Autopsy

NIGHT CITY POLICE DEPARTMENT FORM C-652 (CORONER'S DIV.)

AUTOPSY

CASE NO.

00584736

VICTIM'S NAME (LAST, FIRST, MIDDLE)

warren brown

SEX	AGE	RACE	WEIGHT	HT
(M) F	36	CAU	160 lbs	5'8"

DESCRIPTION OF CORPSE

body found at home
no clothing
totally dressed
medium cadaveric rigidity.

EXTERNAL INJURIES

urticaria on the lower and upper limbs
no injuries by a blunt object

INTERNAL INJURIES

no visible internal injuries
presence of the drug R 33812
(domperidone) in the blood as well
as in the gastric contents
hyperkalemia ($K=7.5 \text{ mmol/L}$) in blood.

MEDICAL DIAGNOSIS

poisoning by injection with
domperidone causing death

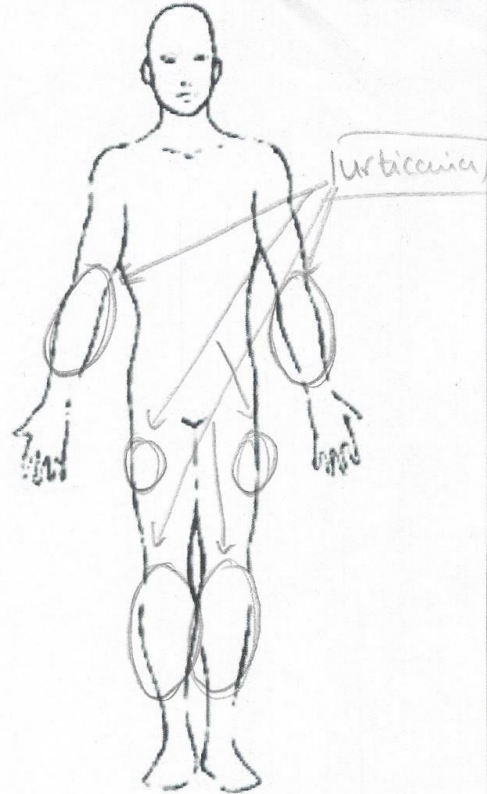

NOTES

the victim had a medical
history of heart disease
(tachycardia)
repeated injection of domperidone
that cause an anaphylactic
shock of degree 1 and 3 as
well as hyperkalemia.

INVESTIGATING OFFICER

H. S. Barkench

RECORDING OFFICER

Dr. BETTON

TYPED BY

Dr. BETTON

DATE AND TIME

11/06/20 10:00

ROUTED BY

Procureur

CORONER

Dr. BETTON

FURTHER ACTION

YES

NO

RECEIVED BY

Dr. BETTON.

Blood analysis of record 00584736

Taking blood from the victim's body at the cephalic vein.



www.gettyimage.fr

Dilution of blood in alcohol to allow for multiple samples.
After put the samples in the centrifuge we get a blood separation.



www.laboratorycontrol.com

According to the first results we have 55% plasma and 45% red blood cell, the victim has no blood problem.

After analysis of the plasma we conclude that the victim does not suffer from cholesterol or other blood disease. However a potassium level is very high but this test does not allow to conclude. So we're going to determine the level of potassium in the victim's blood. The plasma is placed in water, the mixture becomes pink, which confirms the massive presence of potassium in the body



www.doovi.com

After calculation we find a potassium concentration of the order of 10mmol/L which is very high. This concentration has repercussions on the body indeed too much potassium creates heart problems such as tachycardia

We will determine what substance would have caused this high level of potassium

Analysis by Chromatography:

Three products are suspected to be the cause of high potassium levels. Domperidone, liquid potassium as well as vicia faba.

We place a sample of this is three other substances in addition to the blood on a chromatographic plate to determine which of these is produced, which is to find in the blood of the victim. After 2 hours of reaction with alcohol traces were formed.

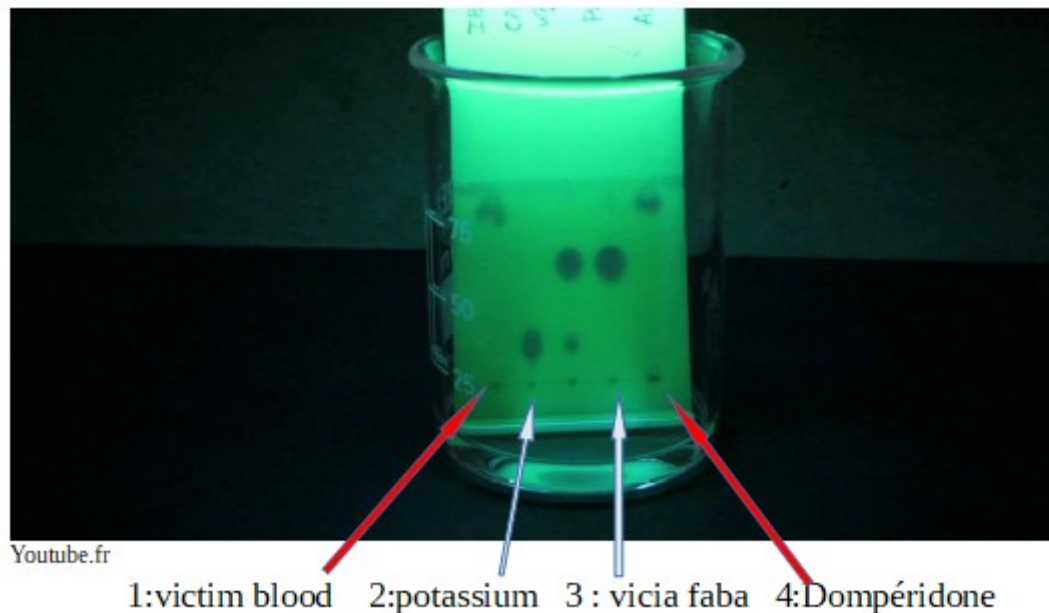

We note that traces number 1 and 4 are identical. This proves the presence of Domperidone in the blood of the victims.

04/15/2020
11/30
London

signature of the expert
M.Jones

Analysis of domperidone for file 00584736

Domperidone (R33812), marketed as Motilium, is a chemical in the benzimidazole family, often prescribed for the treatment of certain nausea or vomiting. It can also be used to treat gastroesophageal reflux.

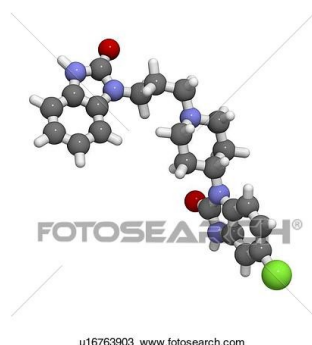

MOTILIUM should be used at the minimum effective dose for the shortest time necessary to control nausea and vomiting. One 10 mg tablet, up to 3 times per day, with a maximum dose of 30 mg per day.

If the patient does not respect to these doses, he is exposed to a significant increase in potassium levels in the blood.

It can be administered not see oral in tablet or syrup form, but also intravenously.



www.buy-pharma.md

The side effects are very numerous and are increased during the over dosage. There are anaphylactic reactions, anaphylactic shock and dizziness.

It can be concluded that this drug (molecule) is very dangerous if it is poorly prescribed or administered. Moreover at very high dose this domperidone can give death if the patient already has problems of the type: cardiac and where respiratory.

Fingerprints analysis

In the cadre of this investigation we are confronted with the analysis of a medicine bottle, so these are latent prints.

Latent prints are not readily visible to the naked eye, as a result, these 'invisible' prints must be developed in some way to increase their visibility and contrast. One of the most common methods for developing and collecting latent fingerprints is by dusting a smooth or nonporous surface with black powder.

If any prints appear, they are photographed and then lifted from the surface with clear adhesive tape.



Details of this procedure:

Finger are coated with perspiration (sweat). So fingerprints often leave residues of oils in the shape of the friction ridges, creating latent (or invisible) prints on everything you touch. That's the stuff that black powder pick up.

In addition to that, we prepare the material necessary for the analysis of this vial. We prepare on a table, gloves, a fiber brush, black powder, adhesive tape, scissors and a fingerprint card.

First of all, we wear gloves so as not to compromise the MOTILIUM vial found in the victim's home.

The first step involves taking a small amount of black powder with the fiber brush. Then, we take the bottle to be analyzed with one hand and the fiber brush with the other hand, we usually hold it with two fingers in order to have a better fluidity of movement. The fiber brush is applied to the bottle with the twirling motion, not pressing too hard so as not to damage the latent prints on the bottle.

As a result of this manipulation, several fingerprints appear, one of which is quite clear. In order to study the discovered print, a strip of adhesive tape is cut out with a pair of scissors and placed on the bottle at the level of the print, taking care not to touch the bottom of the tape. A light pressure is then applied to adhesive tape to eliminate potential air bubbles. Finally, the adhesive tape is removed from the bottle and affixed to the fingerprint card, which is filled with the survey information.

Fingerprint card:

Fingerprint card	
	The expert who lifted the print: <i>Marissa Smith</i>
	Case: <i>00584736</i> <i>Warren Brown case</i> Time: <i>5 Pm.</i>
	Date: <i>April 14 2020</i>
	Where the print was found : <i>on the motileum bottle</i>
	Print type : <i>Latent fingerprint</i>

Fingerprint analysis:

So we compared the fingerprint we lifted with the suspects' prints, and we found a match. In fact, when we compared it to the fingerprint we lifted, it belonged to the victim's wife, Katherine Brown.

For this purpose we carried out a careful analysis of the details of the fingerprint taken.

As a first observation, we noticed that it was a print corresponding to the loop model. Furthermore there are special markers, which can be found in the same place on both fingerprints, such as a lake at the top of the print, as well as bifurcation in different places and finally an island at the bottom left of both prints.

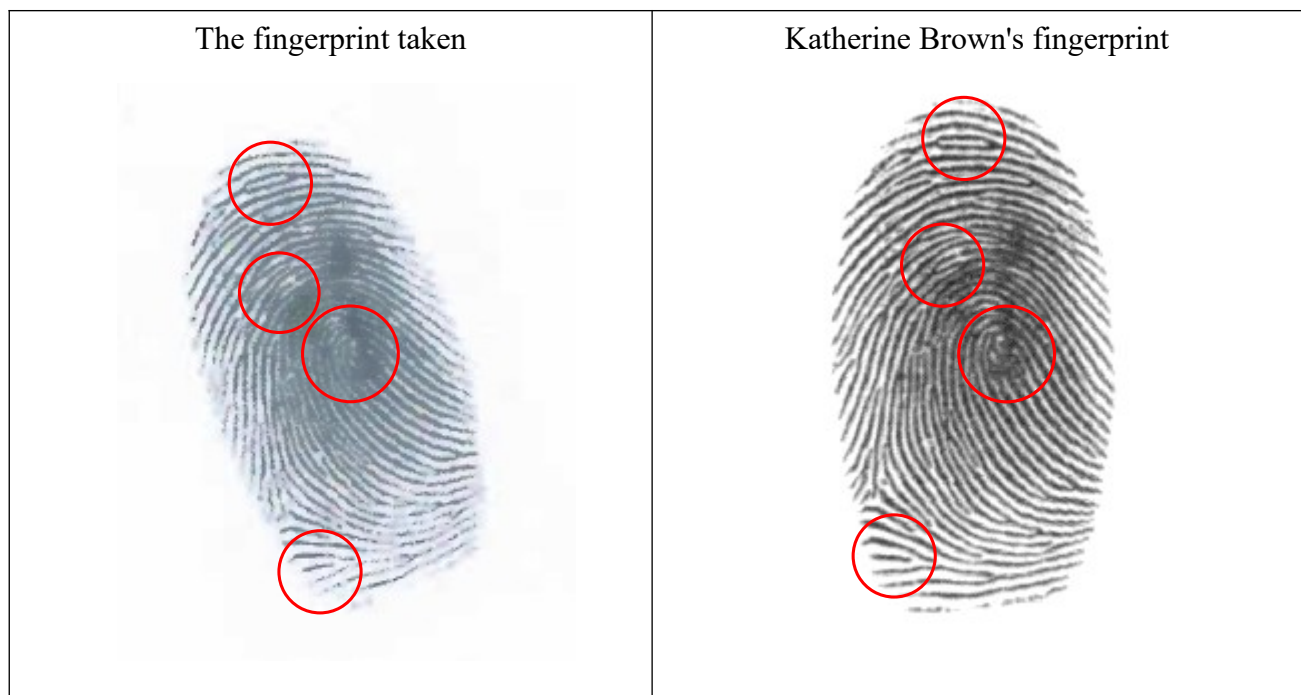

Fingerprints analysis 2

Fingerprint card:

Fingerprint card	
	The expert who lifted the print: <i>Marissa Smith</i>
	Case : <i>00584736</i> <i>Warren Brown case</i>
	Time : <i>5:30 pm</i> Date : <i>April 14 2020</i>
	Where the print was found : <i>the glass found on the carpet</i>
	Print type : <i>latent fingerprint</i>

Fingerprint analysis:

We compared the fingerprint against the various prints on case file, and we found a match. Each print is unique, so by rigorously comparing the prints, we were able to deduce that the prints found on the glass belong to the victim, Warren Brown.

First of all, we noticed that this was a whorl model, and there were several specific features, such as a lake in the upper left corner of the two prints, and an island in the middle, as well as various bifurcations.

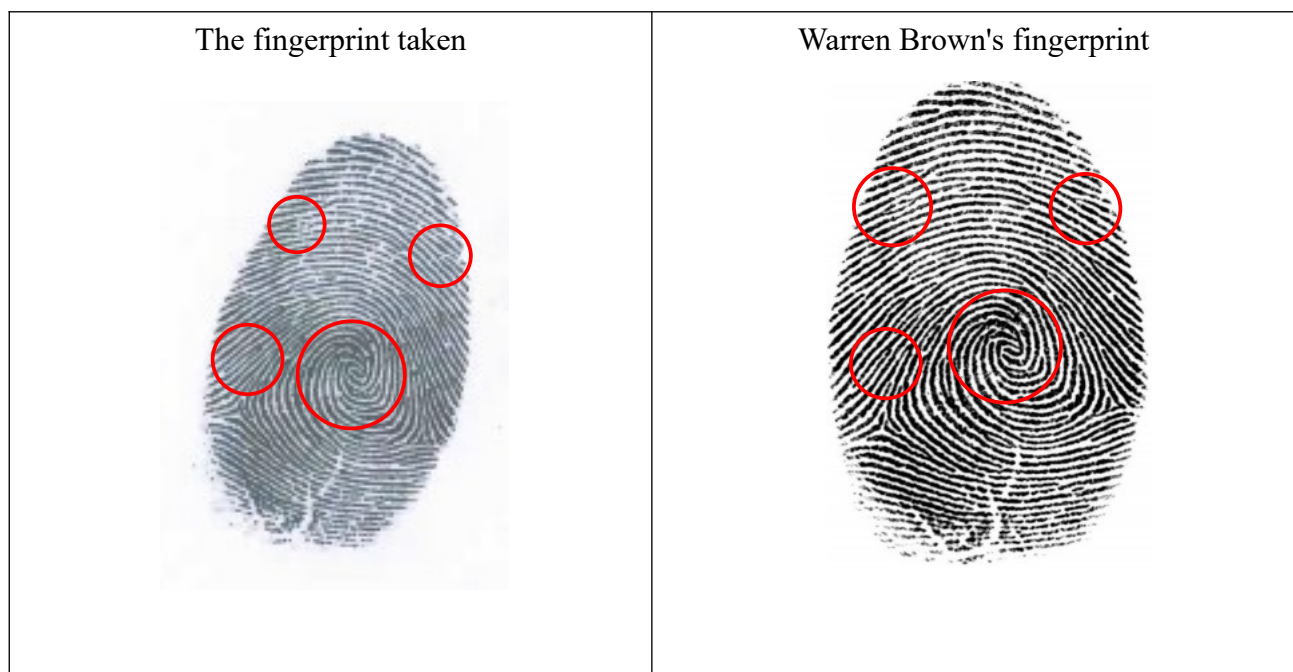

After analyzing all the evidence, we found out it was the woman who killed Mr Warren Brown so we went to her cardiology office to arrest and interrogate her.

The interrogation of the murderer :

The detective : "Hello miss Katherine Brown, I have some questions for you. First, did you kill your husband? "

Katherine Brown : " No, I didn't. I loved him, I couldn't do this."

The detective : " How do you explain the MOTILIUM that we found in the wine glass? "

Katherine Brown : " My husband often suffered from nausea and his treating physician had recommended this medication "

The detective : "But how do you explain the large amount of this drug found in the glass and in the victim's body? "

Katherine Brown : " I don't know, he was taking it alone "

The detective : " So you never touched the syrup? "

Katherine Brown : " Never "

The detective : "That's interesting because our expert found your fingerprints on the bottle of MOTILIUM. You are lying to a police officer, ma'am. "

Katherine Brown : ".... Why would I do that? He was my rock "

The detective : " It's not easy living with a violent man, you have been silent 10 years then you decided to end it and you poisoned him to make it look like a natural death. I must confess you're smart. "

Katherine Brown : "I didn't have the energy for it anymore. Yes I loved him but he was too jealous and very aggressive, sometimes he hit me for no reason just because he was tired or stressed. Believe me, detective, he deserved it."

Detective : " How did you proceed to kill him? we found in the victim's body a large amount. "

Katherine Brown : " I put it in his coffee the whole week, morning noon and night, he liked to have coffee after every meal "

Detective : " why didn't you file a complaint against him?"

Katherine Brown : " I was afraid, he threatened to kill me if I told anyone. "

Detective : " Katherine Brown, you're under arrest for the murder of Warren Brown."



Finally, the woman was put in prison while waiting for her trial.

SOLVED

Bibliography

<https://www.google.fr/url?sa=i&url=https%3A%2F%2Fwww.istockphoto.com%2Ffr%2Fphotos%2Fhomme-brun-30-ans&psig=AOvVaw32Jtixar1bPUMYBN7AmWlj&ust=1587227063767000&source=images&cd=vfe&ved=0CAIQjRxqFwoTCJjwlt7v7-gCFQAAAAAdAAAAABAE>

<https://www.google.fr/url?sa=i&url=https%3A%2F%2Fwww.alamyimages.fr%2Fphotos-images%2Foverdose-de-drogue.html&psig=AOvVaw2R7-XkTrLdO5IwyXM68FDe&ust=1587227140103000&source=images&cd=vfe&ved=0CAIQjRxqFwoTCPiqjYHw7-gCFQAAAAAdAAAAABAE>

https://www.google.fr/imgres?imgurl=https%3A%2F%2Fwww.cleanipedia.com%2Fimages%2Fv2%2Fbaa9e6b33ab5fcff050336cb1832dbaf-1800w-1200h.jpg&imgrefurl=https%3A%2F%2Fwww.cleanipedia.com%2Ffr%2Fflessive%2Ftaches-de-vin---les-7-erreurs-a-eviter.html&tbnid=DPiwvLJ99u4VM&vet=12ahUKEwjG-rWj8O_oAhUDLxoKHcxvDWcQMygUegQIARAu.i&docid=FoMcXIP2XXgFUM&w=1800&h=1200&q=tache%20de%20vin%20avec%20verre&ved=2ahUKEwjG-rWj8O_oAhUDLxoKHcxvDWcQMygUegQIARAu

https://www.google.fr/url?sa=i&url=https%3A%2F%2Ffr.123rf.com%2Fphoto_92860972_une-femme-battue-et-triste-victime-de-violences-domestiques-et-d-abus-pr%25C3%25A9sente-des-ecchymoses-et-des-b.html&psig=AOvVaw21Rz7itGAerdbEBynsX-6Y&ust=1587227646865000&source=images&cd=vfe&ved=0CAIQjRxqFwoTCPj_3_Lx7-gCFQAAAAAdAAAAABAI

https://www.google.fr/url?sa=i&url=https%3A%2F%2Fjardinage.lemonde.fr%2Fdossier-1807-enlever-taches-eau-bois.html&psig=AOvVaw1XZcR4SjEQghP_9UTWSrPZ&ust=1587227741394000&source=images&cd=vfe&ved=0CAIQjRxqFwoTCOCz8Z_y7-gCFQAAAAAdAAAAABAE

https://www.google.fr/url?sa=i&url=https%3A%2F%2Ffr.wikipedia.org%2Fwiki%2FEscitalopram&psig=AOvVaw0NnKCDOQ_EMSJMO9Z3Yoit&ust=1587227721294000&source=images&cd=vfe&ved=0CAIQjRxqFwoTCJCqipfy7-gCFQAAAAAdAAAAABAE

<https://medicarp.net/fr/products/4036>

https://www.memoireonline.com/03/15/8967/m_Conception-et-mise-en-place-dune-plateforme-de-securisation-par-synthese-et-reconnaissance-biom12.html

[https://www.researchgate.net/figure/Empreinte-digitale-Image-obtenue-avec-un-capteur-de-20-MHz_fig30_286\\$](https://www.researchgate.net/figure/Empreinte-digitale-Image-obtenue-avec-un-capteur-de-20-MHz_fig30_286$)

<https://cdn.discordapp.com/attachments/698184866289811459/700756815591374848/unknown.png>

<https://cdn.discordapp.com/attachments/698184866289811459/700756873908846602/unknown.png>

<https://cdn.discordapp.com/attachments/698184866289811459/700756909417955390/unknown.png>

<https://cdn.discordapp.com/attachments/698184866289811459/700756946273435689/unknown.png>



<https://www.gettyimages.fr/photos/photo-didentit%C3%A9-judiciaire?mediatype=photography&phrase=photo%20d%27identit%C3%A9%20judiciaire&sort=mostpopular>

https://www.google.fr/url?sa=i&url=https%3A%2F%2Ffr.dreamstime.com%2Fillustration-stock-tampon-en-caoutchouc-r%25C3%25A9solu-image85683681&psig=AOvVaw3uAI5khqn0hIDCqpbmduCC&ust=1587231138298000&source=images&cd=vfe&ved=0CAIQjRxqFwoTCODa8_P-7-gCFQAAAAAdAAAAABAE

<https://www.bing.com/images/search?view=detailV2&ccid=GA6KjOQW&id=9349C8EA439DE679B2CFFDB05B3D30CAAAC43965&thid=OIP.GA6KjOQWdMRFsn48vi3O9AHaE7&mediaurl=https%3a%2f%2fwww.carnet-deco.fr%2fwp-content%2fuploads%2f2017%2f05%2fpots-de-fleurs-diy.jpg&exph=533&expw=800&q=pot+de+fleur+dans+la+cuisine+&simid=608023551776981830&selectedIndex=377&ajaxhist=0>

https://www.bing.com/images/search?view=detailV2&ccid=aGgUiYt%2F&id=409F07E6212AC96FF0C84D55539A0346D08DA6A7&thid=OIP.aGgUiYt_bNecOiRpPxetWwHaFj&mediaurl=http%3A%2F%2Fimg.over-blog-kiwi.com%2F0%2F57%2F01%2F17%2Fob_7a3562_lasagnes-bolognaise-facile-6.JPG&exph=1200&expw=1600&q=plat+de+lasagne+sur+une+table&simid=608026824502740971&selectedindex=5&ajaxhist=0&vt=0&sim=11&ajf=100