



# Police Report

Case n°=2020-359015

Date:17/04/2020

Reporting officer :

John McDonald

Prepared by : Detective Tristan LEGEAY

at :

The Department Of Illinois

## Incident :

At 16:09 the police of Chicago received a call from Lisa Anderson; She said she found the dead body of her boyfriend, the well-known athlete Jackson Wace in his apartment at the 21 markdown street.

## Detail on the crime scene:

The police arrived at 16:23 in the victim's apartment, there were no signs of forced entry on the front door which probably means the victim knew her assailant. In the living room, Ms.Anderson was standing next to the wall with blood all over her hands and clothes, crying. They found a knife close to the body of the victim, and some bloodstains around him on the carpet. It seems that Mrs.Wace suffered from a fatal wound in the heart. The only other clue that the police found was the smartphone of Mrs.Wace that they found near the sofa.

## Actions taken:

Our only suspect was Ms.Anderson, so right after the area was closed by the police, we took her to the police station to interrogate her. In the same time a CSI team was called to the scene, with a medical examiner, a blood analyst and a fingerprints analyst to determine how Jackson Wace died, and get the profile of the murderer, especially the height and the strength, by analyzing the bloodstains we found, and the possible fingerprints on the crime scene, so that we could hypothetically find Ms.Anderson innocent. Officers John McDonald and Paul Smith proceeded to the interrogation of the close friends and family of the victim to know who was mad at Jackson. I also send the smartphone to the technology unit of the police to see if we could get some information too from his last messages.

## **Incrimination:**

After the examination of the smartphone, we learned of Mrs.Wace got two rendezvous the day of his death, one with his best friend Peter Williams at 10:00, and one with his former coach Ben Taylor at 15:00. The analysis of Mrs.Wace's body and the bloodstains allowed us to draw the profile of the killer up, the one who did this is 6' tall, so Ms.Anderson was disculpate. The medical examiner also told us the victim died around 15:00, but Mrs.Williams was working at a coffee shop since 13:00 to 18:00, so that leads us to only one guy: Ben Taylor;

we just needed the incriminating proof, and we found it by analyzing the crime weapon: the knife. The examination of the fingerprints on the knife, compared with Mrs.Taylor's ones, showed us they were the same. When we told that to Mrs.Taylor, he immediately confessed the crime. He did this because he needed money for buying a new house, and the only way for him to get it was by winning the next race, where Jackson Wace was favorite.

**All the documents and proofs of Mrs.Wace's guilt are in this report.**

Signature:

Read and  
Approved  
18/04/2020



**AUTOPSY REPORT**

ADULT FORM PROTOCOL

Nº

2020-359015

I performed an autopsy on the body of: JACKSON, Wace

at: the DEPARTMENT OF ILLINOIS on 04/18/2020 0935

From the anatomic findings and pertinent history I ascribe the death to:

(A) STABBING  
DUE TO OR AS CONSEQUENCE OF \_\_\_\_\_

(B) \_\_\_\_\_  
DUE TO OR AS CONSEQUENCE OF \_\_\_\_\_

(C) \_\_\_\_\_  
DUE TO OR AS CONSEQUENCE OF \_\_\_\_\_

*Anatomic summary:*

The dead body of a 27-year-old Caucasian man has been discovered in a house in Chicago. A knife was placed near the corpse marked by dried blood. The body has been discovered with the clothes worn, there was a lot of blood. Except for the big amount of blood, the clothes were really clean. The tee shirt was soaked with blood. This one included one cut at the heart’s height. After undressing the corpse I made a summary of all the bruises I found:

- two gashes at the heart’s height
- one haematoma on each elbow

Judging by the decomposition state of the body, I estimate the crime hour between 8 am and 4 pm the April 17th 2020.

*Main bruise:*

The two gashes at the heart’s height are very deep (one more than the other). The murderer must have done it twice before piercing the thoracic cavity. The first cut (I assume) is shallower than the second. The first cut is not the cause of the death cause it only affected muscle tissue (pectorals) and did not affect the heart. The second one rather than the first one has deadly cut the victim’s heart leading to the victim’s death. The axe of the cuts shows that the murderer must be taller than 5 feet and less tall tan 6 feet.

*Secondary bruises:*

The haematomas on the elbow are quite light compared to the heart’s cuts. I am guessing it was done when he falls. It must be done after the murder, because the haematoma regeneration has barely begun.

**AUTOPSY REPORT**

ADULT FORM PROTOCOL

N°

2020-359015

I performed an autopsy on the body of: JACKSON, Wace

at: the DEPARTMENT OF ILLINOIS on 04/18/2020 0935

*Previous hospitalization:*

I see nor evidence of previous hospitalization. Every teeth are originals and there is no filling.

*Other commentaries:*

I saw no other bruises on the body. After dissection and auscultation of the body, I discovered black lungs, due to a long exposure of smoke (I found this strange for a professional sportsman). That was however an ancient exposure cause the lungs started to recover from this traumatism.

*Conclusion and note:*

After a complete examination of the corpse, I can confirm that the victim died because of the two heart's cuts then he fell and bruised his elbow (by the way he was probably already dead when he fell). The murderer must be between 5 and 6 feet tall, and be quite strong (to pierce the thoracic cavity).

Autopsy performed by: Malo POTEREAU, forensic physician of the  
department of Illinois

the: 04/18/2020

at: Chicago Police Office

Signature:

*read and  
approved*

*04/18/2020*



**Bloodstains pattern analysis**  
**Case n°4408998884993990, Murder of Mr.**  
**Wace Jackson**



Picture - 2 photograph of several projected / impact stains

The blood on the picture is consistent with the DNA of the victim: Mr. WACE Jackson. We found different kinds of spatters that gave us clues to understand and reconstruct, what we think should be, the moment of Mr. WACE's death. In the following of this report, the different types of bloodstains found on the crime scene will be presented and analyzed, each kind at a time. You will find the conclusion we drew at the end of this report.



Picture - 2 photograph of several projected / impact stains

In the lower right quadrant of the picture, are a series of projected stains pattern. Each stains are separated by a voided area of from approximately 1 cm to 3.5 centimeter. All these stains present an elliptical shape (except for a few satellites round shaped, around some of the projected bloodstains)



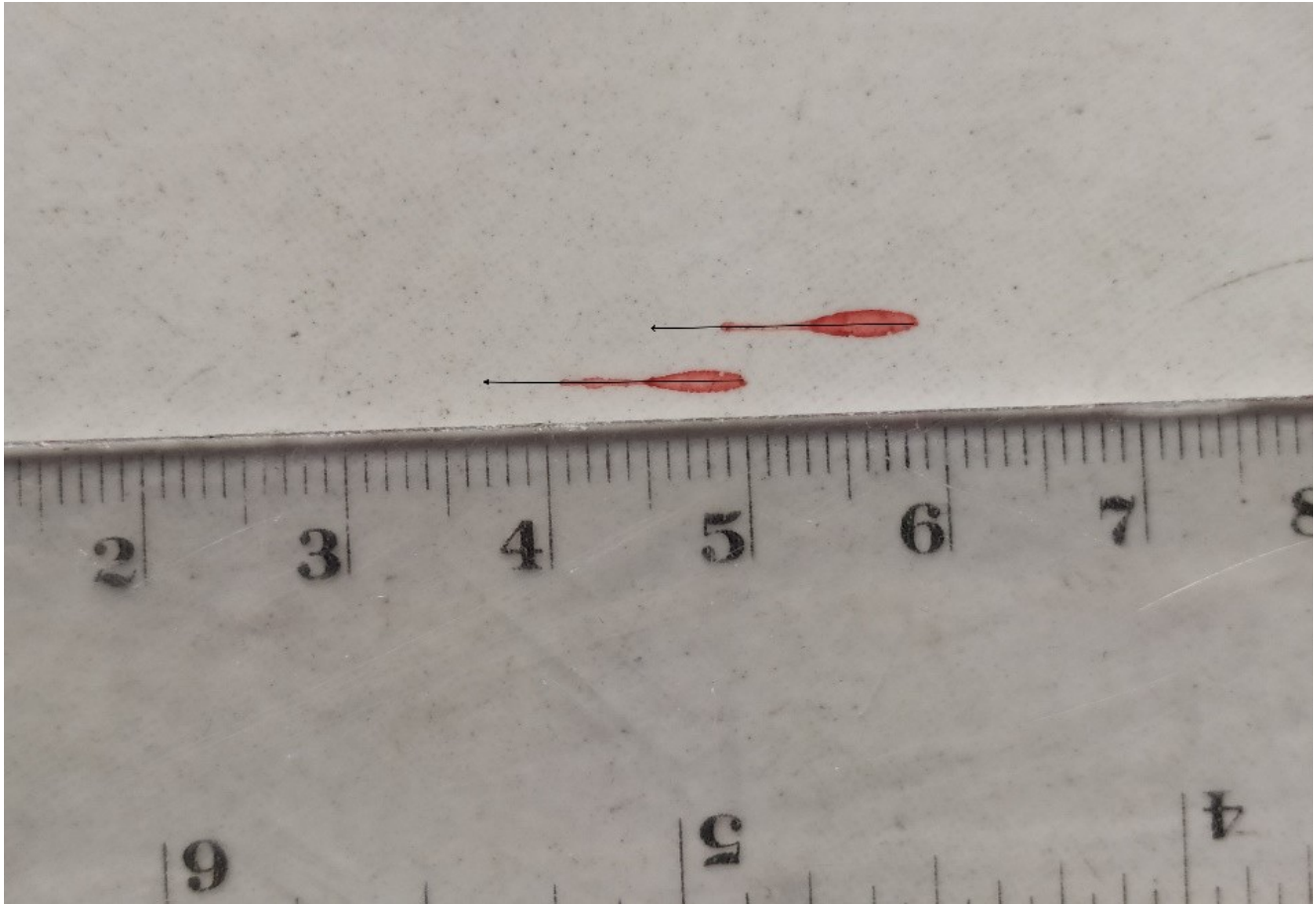

Picture - 3 photograph of two projected / impact stains

The primary stain is approximately 1 cm in length and 0.2 cm in width. The secondary stain is approximately 1 cm in length and 0.2 cm in width. Both seem to have traveled from where the body of the victim was found. Most of the stains on Picture 2 are the same dimensions and are the same shape as the two stains presented right over. The estimated impact angle of all the stains is approximately 40 degrees (with the floor) so we can assume that the victim was standing when she was stabbed. Judging by their lengths and shape, these projected bloodstains were projected with high velocity. We can assume that these stains were formed when the aggressor took back his knife from the victim (still standing) of a really fast manner.

This deduction is supported by the presence of the same type of stains, around 50 cm further, a little bit shorter but pointing at the same direction.

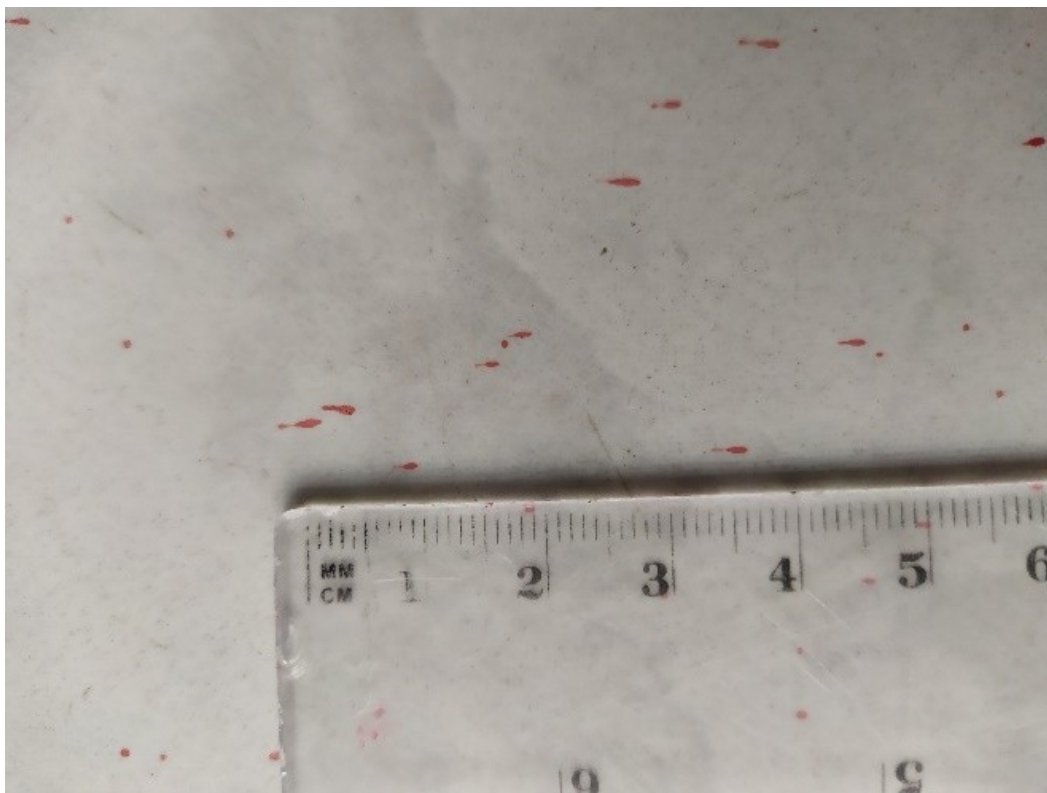

Picture 4 photograph of little projected stains

These stains are approximately 0.5 cm in length and 0.1 cm in width.  
We can confirm our deduction by looking at these elements, which clearly seem to be the extension of the blood figure.

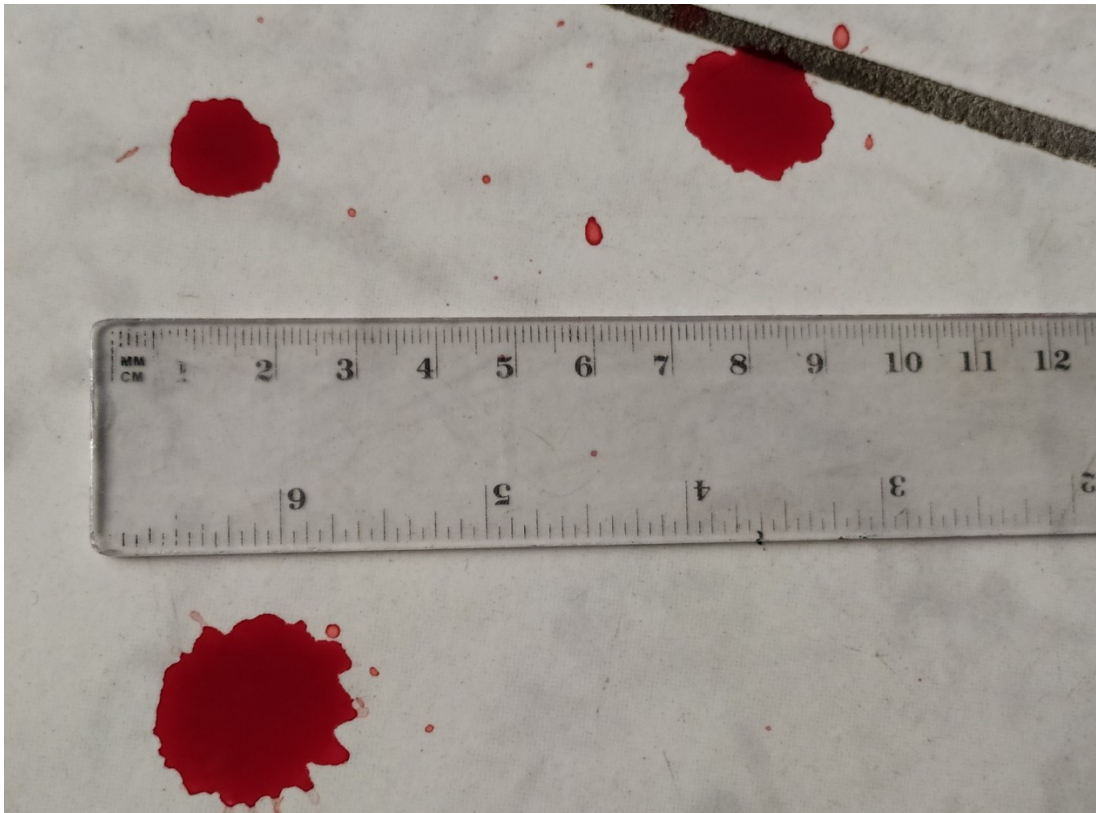

Picture 5 photograph of three drops of blood

In this photograph, we can see three drops of blood. The one located on the lower left quadrant of the photograph is the biggest of the three. This stain has a radius of approximately 1 cm. Its round shape suggests a fall from a height of a meter and a half at an angle of 90 degrees. The stain located on the upper left quadrant has a radius of approximately 0.5 cm. Its origin seems to be essentially the same as the two other stains. The last stain of the three is located in the upper right quadrant of the photograph. Its radius, measure around 0.8 cm and its origin seem to be the same as the other two.

Judging by their shape and width, we can assume that these drops of blood emanated from the wound at the heart of the victim, and probably come from the spurt of an artery. We think that the most little stain of the three is probably a drop of blood that beaded down the knife so we can assume that the culprit stood still for little moment before leaving.

According to this study, we can mostly reconstruct the aggression: the aggressor stabbed Mr.WACE, removed the knife quite fast. In that movement, the blood splashed the floor in the shapes we described above. He then stayed standing a moment, before wiping the blood off the knife (because we have no more stains that could give us informations).

Laboratory Heisenberg Chicago, forensic division  
2020

Written on April the 7th

Case n°4408998884993990

Forensic in charge of analysis : Frappier Valentin  
Double checked by : Gaben Jack14, Arthur Street Chicago.

Report written by: FRAPPIER Valentin, forensic physician of the  
department of Chicago (Illinois)

the: 04/20/2020

at: Chicago Laboratory Heisenberg

Signature:

read and  
approved  
04/20/2020



## INVESTIGATION REPORT

### PRIVATE and CONFIDENTIAL

Case n°=2020-359015

Date: 19/04/2020

Reporting officer : \_\_\_\_\_ John McDonald

Prepared by : Detective Halex Grenier \_\_\_\_\_ at : The Department Of Illinois

### Testimony Report :

#### Interview with Jackson's mother :

**Investigator:** Hello Mme Wace, I feel so sorry for your loss, I can't imagine the pain you are going through. Do you mind if I ask you a few questions?

**Ms Wace:** I'm devastated. My son and I were very close. We used to talk about everything. I remember us talking all afternoon about his situation. And now, all of this is gone...

**Investigator:** How was your son these last days? Was he in trouble or anything?

**Ms Wace:** My son had problems. Between his girlfriends, his training, the pressure of his coach, he didn't know which way to turn. I never imagined it was that much

**Investigator:** His girlfriend found him dead when she came back, she has been releasing from a questioning. What is your opinion about his girlfriend?

**Ms Wace:** My son was in a relationship with her for 3 years now. I never had a good feeling about her. Jackson told me she was very possessive and jealous. In the beginning, I couldn't believe him, but once he told me about this incident: They were both walking in the street, one of my son's fans came up and offered him a bunch of flowers. Apparently his girlfriend took the bouquet, threw it down and stamp on it. The two girls started fighting. All to say that she is crazy. In any case, all I'm sure of is that she was very attached to him.

**Investigator:** Thank you Mme Wace, do you know if Jackson recently saw a friend?

**Ms Wace:** I don't know. He didn't have a lot of friends. And it wasn't because he wasn't friendly but rather because he didn't have time for that. His life was divided between sport and his girlfriend. And when he had free time, Jackson came to see his lonely mom. But he had one friend, one true friend. They met in primary school and never lost contact since. I never liked him. He was the kind of person to take advantage of my son. He used to spend most of his time at home. I never said anything because I saw that my son was having a great time with him and I wanted him to be as happy as possible.

**Investigator:** Thank you so much for your time during this period, I know it's hard. I just have a last question for you. Where were you and what were you doing between 9 and 12 a.m?

**Ms Wace:** I was at home with my french friend Jeanette watching « Who wants to be a millionaire ». She can confirm.

### Interview with Jackson's girlfriend :

**Investigator:** Hello Mme Anderson, I know this must be a hard time for you, we're trying to understand what happened, is it okay If I ask you some questions?

**Lisa Anderson:** I don't know what to do, I feel destroyed. It's like someone took a piece of me out. I miss Jackson terribly...

**Investigator:** I sympathize with your loss. Can you tell me something specific about your relationship?

**Lisa Anderson:** You know, I always have a temper, but Jackson and I were in love, We even talked about the wedding and having a baby. I was so attached to him. If I ever find the one who did this ...

**Investigator:** How long have you been in a relationship?

**Lisa Anderson:** It has been 3 years since we were together and I had finally reached happiness. I had trouble in the past but Jackson helped me so much, I owe him my life.

**Investigator:** What kind of trouble?

**Lisa Anderson :** 3 years ago, I had bulimia problem, I don't want to talk about it

**Investigator:** OK it's fine. Jackson's mother told me you were jealous. Is that true?

**Lisa Anderson:** Well, I love Jackson so much that I won't let anyone near him. Because of his notoriety, many girls have tried approaches. Thanks to me, those girls won't try anything now.

**Investigator:** What do you mean by “won't try anything now”?

**Lisa Anderson:** Every time a girl tried something, I was there to put her back in her place.

**Investigator:** OK, I see, anything else to say about Jackson?

**Lisa Anderson:** Hmm yes. There was also his best friend. Always here to take advantage of Jackson's situation. Jackson was so nice to him. His best friend was jobless, he never tried to found a job. Jackson paid him everything. It was a burden for Jackson... And I couldn't do anything about it, Jackson never gave me his friend's phone number

**Investigator:** Thank you, what were you doing between 9 and 12 a.m?

**Lisa Anderson:** I was hanging out with my friend Lola, we went to the mall for shopping

### Interview with Jackson's best friend :

**Investigator:** Hello Sir, how do you feel?

**Peter williams :** I don't know. I can't realize what just happened. I wish it was a joke.

**Investigator:** I understood that you were Jackson's best friend. Was there anything odd about him?

**Peter williams :** We didn't have much time to meet each other. So we were talking by messages. I saw that he was pretty stressed. He couldn't focus on his training. I met him before his death, we talked a lot about his training, his relationship with Lisa. He didn't what to do, he was lost. He had this idea to stop sports, and try to have a normal life

**Investigator:** What did you say after that?

**Peter williams :** I told him not to stop. He was lucky to be a high-level athlete, many would like in his shoes. The tone went up between us, we fought and I left.

**Investigator:** Did it happen a lot between you two? Did you feel anger towards Jackson?

**Peter williams :** Wait, are you suspecting me?

**Investigator:** Not at all, I'm investigating, just answer my questions

**Peter williams :** I WOULD NEVER KILL HIM, HE WAS MY BEST FRIEND. Ask his Regis Regis instead. I know they kept arguing and his Regis was particularly jealous.

Interview with Jackson's Regis :

**Investigator:** Hello Sir, I'm here to ask you a few questions about Jackson's death

**Regis:** I'd rather be honest from the start. We didn't like each other. I'm pretty glad he's dead. He was hiding from me but I respect him for the athlete he was.

**Investigator:** Were you in competition?

**Regis:** Indeed, he just beat me. I needed this little thing to get to his level

**Investigator:** What was that little thing?

**Regis:** I don't know, it's a secret only he knew

**Investigator:** What kind of secret?

**Regis:** I don't know, it must be something like cheating or doping...

**Investigator:** Can I ask you where were you between 9 and 12 a.m?

**Regis:** Of course, I was on the track, training for the competition

Signature : *Read and Approved*

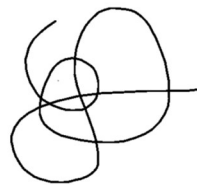
A handwritten signature consisting of several overlapping loops and a horizontal line extending to the right.

**OFFICIAL DOCUMENT**

Case 2020-359015		DNA Found on the crime scene		Peter Williams		Ben Taylor	
test n° 359015-20		1-359015-20		2-359015-20		3-359015-20	
Locus	PI	Allele sizes		Allele sizes		Allele sizes	
D3S1358	1,96	17	18	14	15	17	18
VWA	4,29	16		19	22	16	19
D8S1179	1,27	13		11	14	13	15
D21S11	4,92	27	28	18	21	27	28
D18S51	4,54	11	16	7	9	11	16
D23441	2,15	10		13	14	10	
D19S433	3,97	16	18	16	19	17	18
TH01	3,07	6	8	10	13	6	8
FGA	6,82	21	23	17	20	21	23
D22S1045	9,68	13	14	11	12	13	14
D5SB18	0,87	12		12	15	12	16
D13S317	1,76	10	12	7	9	10	12
D7S820	3,04	9	11	8	9	9	11
D10S1248	3,97	13		17	18	13	
D2S1338	4,78	14	17	12	13	14	17
Amelogenin		X	Y	X	Y	X	Y

Interpretation:

We compared the DNA found on the knife with Peter Williams and Ben Taylor's one. Based on testing results obtained from the DNA analyses, We can tell with a probability of 99,998% that the DNA on the knife is the same as the DNA of Ben Taylor, which is more than enough to prove that Ben Taylor is guilty. This probability of match is calculated by comparing to an untested, unrelated, random individual of the general population (assumes prior probability equals 0,50).

Signature:

*Read and approved*

